

Our Lady of Grace School

2017

School Performance

Annual Report

Our Lady of Grace School is a Catholic co-educational, primary school catering to 540 children from Pre-Kindergarten to Year 6. The school was until recently owned by the Sisters of the Holy Family of Nazareth, an Order with a focus on love of God and one another, especially in ministry to the family. The school serves the Parish community of North Beach and surrounding suburbs. The school has a well-balanced curriculum with a focus on establishing a strong foundation in literacy and numeracy skills, as one of the keys to successful, lifelong learning. The school has extension programs as well as intervention and support programs ensuring the needs of every child are met. Music and Visual Arts are a feature of school life and the use of information technology is integrated into classroom teaching from Kindergarten through to the upper years. The pastoral care of the students lies at the heart of all that the school does. It is demonstrated through school policies and programs that encourage the development of self-discipline and self-belief and a close working relationship between school, home and parish. Our Lady of Grace School empowers all students through knowledge, faith and wisdom to live fulfilling lives in our ever changing world.

TEACHER STANDARDS AND QUALIFICATIONS

- All teaching staff at OLG are registered with the Teachers' Registration Board
- All staff have completed, or are enrolled to undertake, training in Mandatory Reporting of Sexual Abuse legislative requirements
- Most staff members hold a current Senior First Aid Certificate

2017 Workforce Composition

Teaching staff	
Males	2
Females	29
Fulltime equivalent teaching staff	26.9
Non-Teaching Staff	
Males	1
Females	28
Fulltime equivalent non-teaching staff	16.17
Indigenous staff	0

The following summarises the highest education qualification of the teachers at OLG in 2017:

Master's Degree	4
Graduate Diploma	6
Bachelor's Degree	20
Diploma	1
Higher Certificate	1

PROFESSIONAL LEARNING OPPORTUNITIES FOR STAFF

included:

- Keeping Safe - Protective Behaviours
- Faith Development
- SCSA Health Education Curriculum
- SCSA technologies Curriculum
- Anaphylaxis Training
- Teaching Reading
- OLG Writing Philosophy and Pedagogy
- Code of Conduct

OLG Mean NAPLAN Scores Compared to Western Australian and National Mean Scores

	Reading		Writing		Spelling		Grammar & Punctuation		Numeracy	
Year 3	OLG 459.4		OLG 452.3		OLG 438.0		OLG 463.9		OLG 433.4	
	WA	Nat	WA	Nat	WA	Nat	WA	Nat	WA	Nat
	420.1	431.3	409.9	413.6	408.5	416.2	428.9	439.3	402.3	409.4
Year 5	OLG 530.5		OLG 523.2		OLG 506.8		OLG 535.7		OLG 528.8	
	WA	Nat	WA	Nat	WA	Nat	WA	Nat	WA	Nat
	498.8	505.6	468.9	500.9	498.3	472.5	492.4	499.3	488.6	493.8

> -30	- 11 to 30	+ - 10	+11to 30	>+30
-------	------------	--------	----------	------

Percentage of OLG students achieving national benchmarks

		Reading	Writing	Spelling	Grammar & Punctuation	Numeracy
Year 3	2016	99	100	98	98	99
	2017	100	100	100	98	98
Year 5	2016	100	100	100	97	100
	2017	100	100	100	98	100

Parent Satisfaction (based on November 2017 Exit Survey)

	Favourable
OLG provides an appropriate range of extra-curricular activities.	76.5%

My child has been well prepared for the next stage in their education.	85.3%
The academic standards at OLG provide sufficient challenge for my child.	85.3%
OLG addressed the pastoral needs of my child.	91.2%
The school met my child's academic needs.	79.4%
My child's faith development was well addressed.	97.1%
Overall I was satisfied with my child's experience at OLG.	82.4%

Student Satisfaction (based on November 2017 Exit Survey)

	Positive Responses
My teachers helped me learn.	98.24%
My teachers helped me set goals and regularly gave meaningful feedback.	91.39%
The staff at OLG took a keen interest in my social and emotional wellbeing	77.59%
My teachers were enthusiastic about teaching.	91.23%
I feel safe when I am at school.	94.83%
My friends at OLG really care about me.	96.55%

Student Attendance 2017

Year Level	% present
KG	91.0
PP	93.4
Y01	93.4
Y02	93.8
Y03	94.9
Y04	94.5
Y05	94.7
Y06	94.3

School Destination of Year Six graduates

Sacred Heart College	33	Hale School	2
Newman College	11	John Curtin SHS	1
Trinity	1	Churchlands SHS	1
Prendiville	1	St Stephen's	1
St Mary's	5	Iona Presentation	1
Aranmore	1		

School Income

<https://www.myschool.edu.au/Finance/Index/112132/OurLadyofGraceSchool/48933/2016>

Annual School Improvement

Based on the results of each of the five NAPLAN assessments to have to have no 'unfunded' student in the band labelled 'bottom 20% of Australian students'.

While we have not attained the goal we have made progress and performed well against the National Average.

One of our goals was to have no 'unfunded' child in the bottom 20%

Distribution of scores (%)				
	Year	Top 20%	60%	Low 20%
G&P	Aust	20	60	20
	3	18	76	6
	5	34	58	8
	7	24	76	0
Numeracy	Aust	20	60	20
	3	29	60	11
	5	33	63	4
	7	28	72	0
Reading	Aust	20	60	20
	3	18	71	11
	5	25	65	10
	7	24	70	6
Spelling	Aust	20	60	20
	3	20	73	7
	5	26	71	3
	7	15	76	9
Writing	Aust	20	60	20
	3	31	69	0
	5	37	62	1
	7	23	77	0

Intervene early and effectively

Measure the impact of our Intervention Programs: Reading Recovery, LLI and Rainbow Reading, Sounds Write, Supernumerary

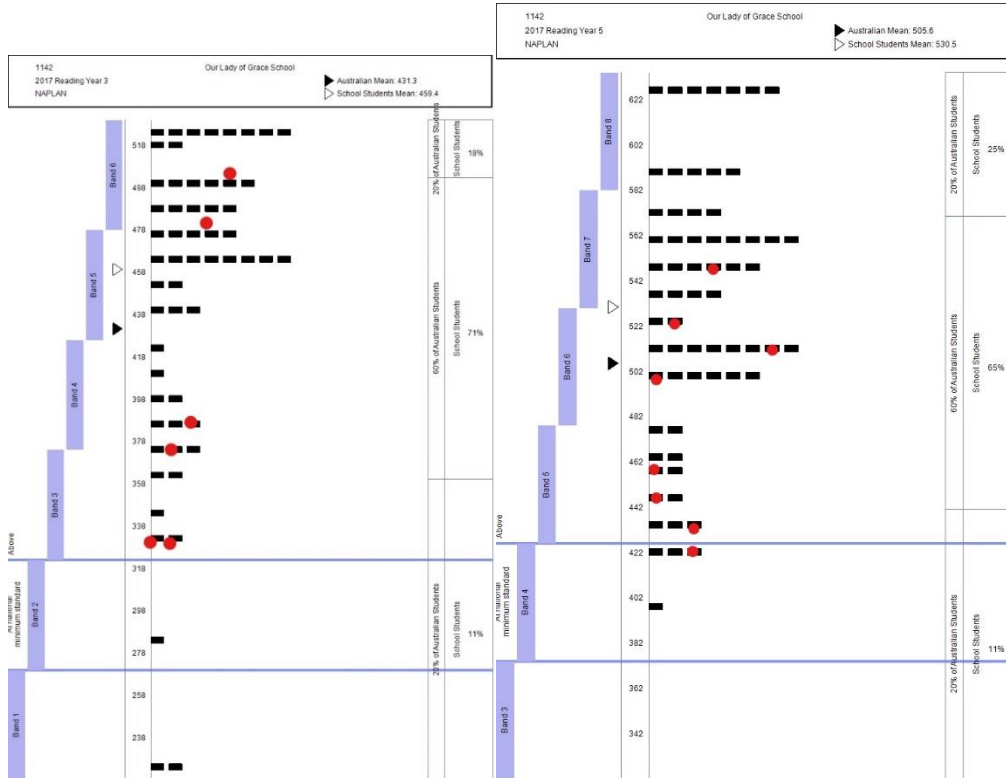

EMU

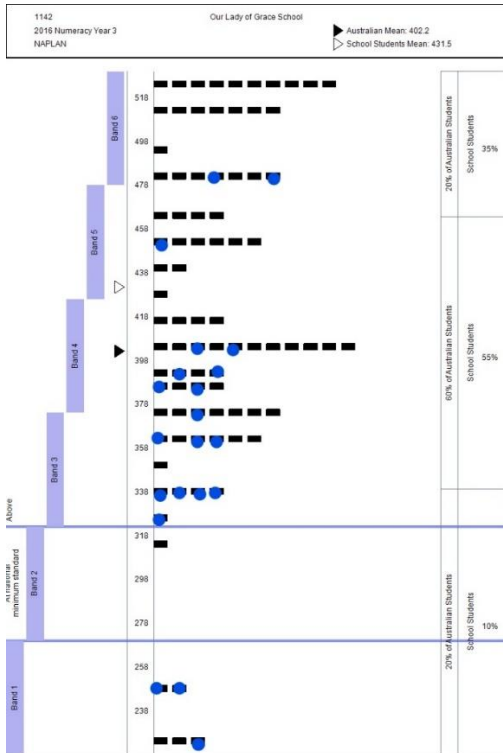

Bishops' Religious Literacy Assessment

Goal: Raise the school average in the Bishops' Literacy assessment to over 75%, with the expectation that 50% of Year 3 and 5 students score in the "top 20% band".

2017 Performance:

Year 3 average 64.2% with 42% of our students in top 20% bracket
Year 5 average 63.6% with 35% of our students in top 20% bracket